

nomenclature

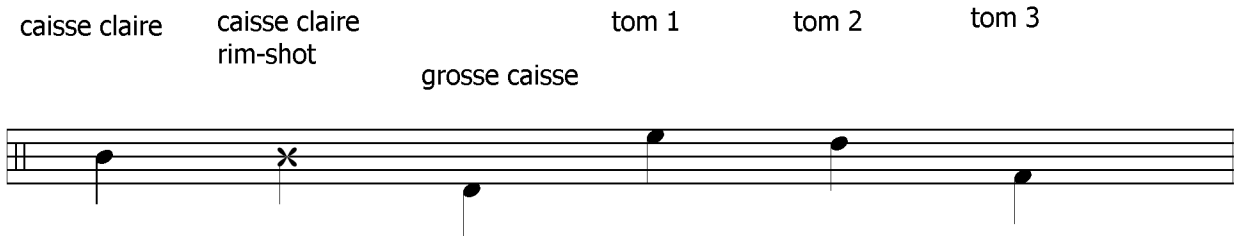
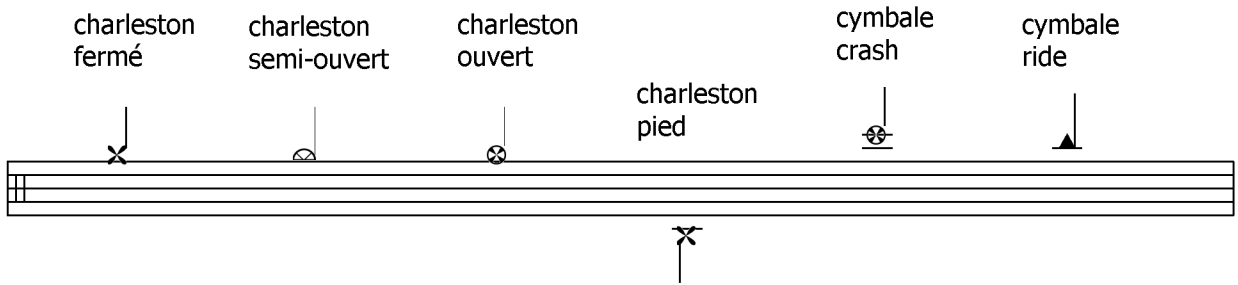

# tom sawyer

♩ = 88

compositeur: rush

Empty musical staff.

Empty musical staff.

Empty musical staff.

Empty musical staff.

Empty musical staff.

Empty musical staff.